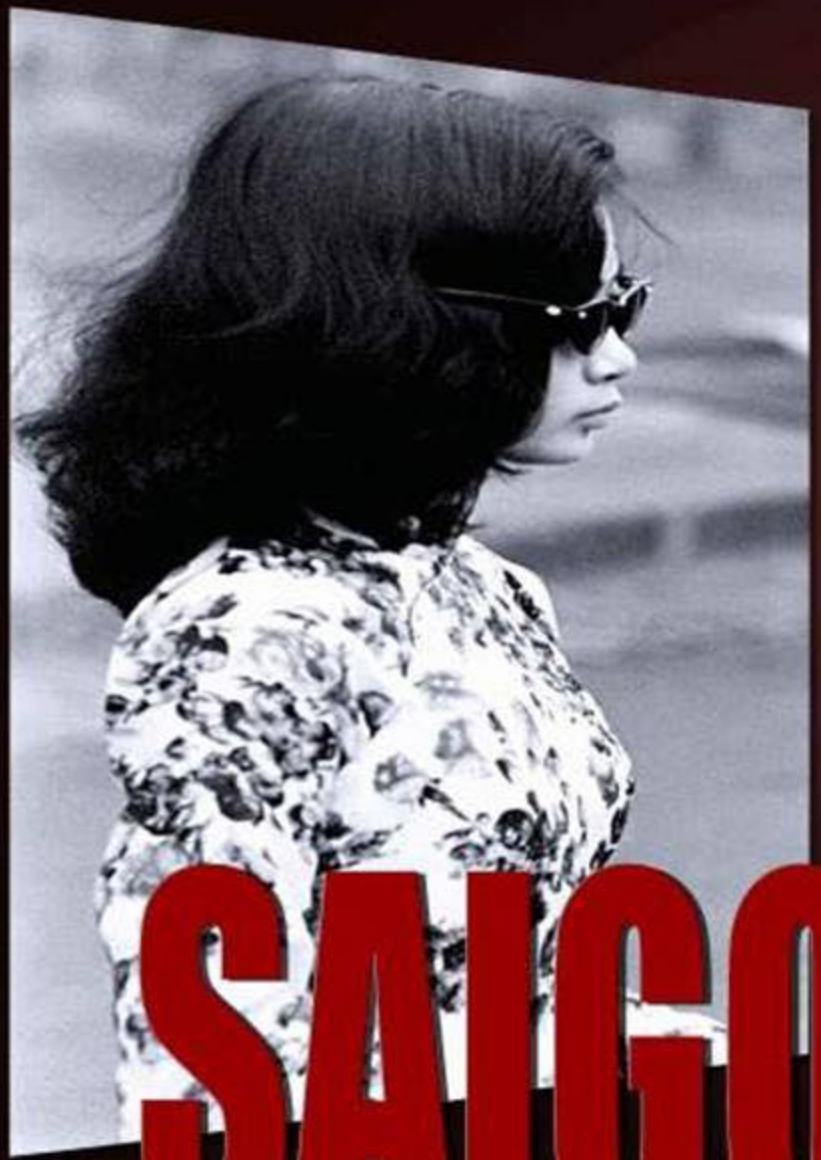

SAIGON
1961

PHOTOGRAPHER
JOHN DOMINIS

SAIGON 1961

TRONG MẮT EM

ARMY
80
ARMY
LIFE

LIFE

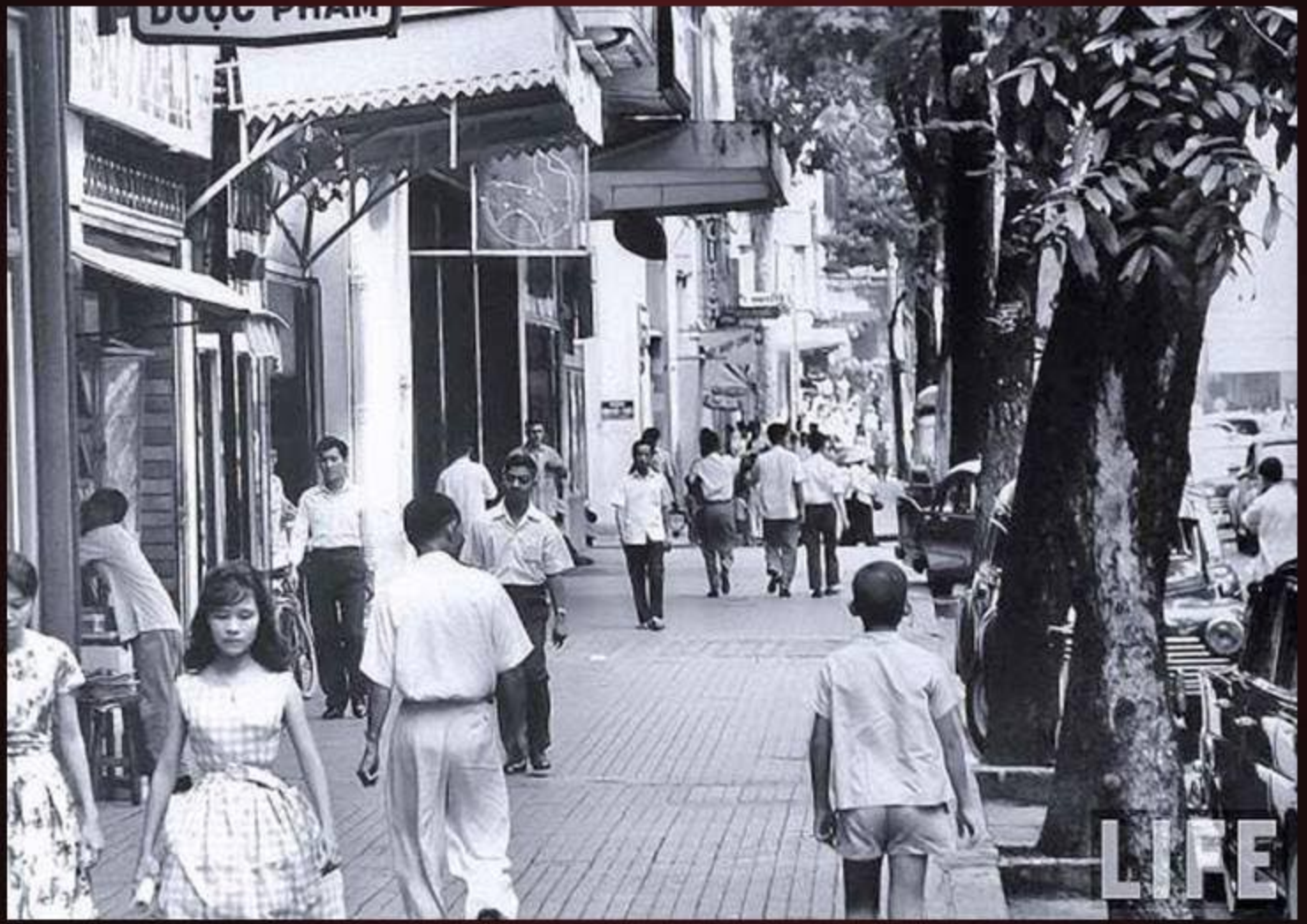
LIFE

LIFE

LIFE

EA·6631
LIFE

LIFE

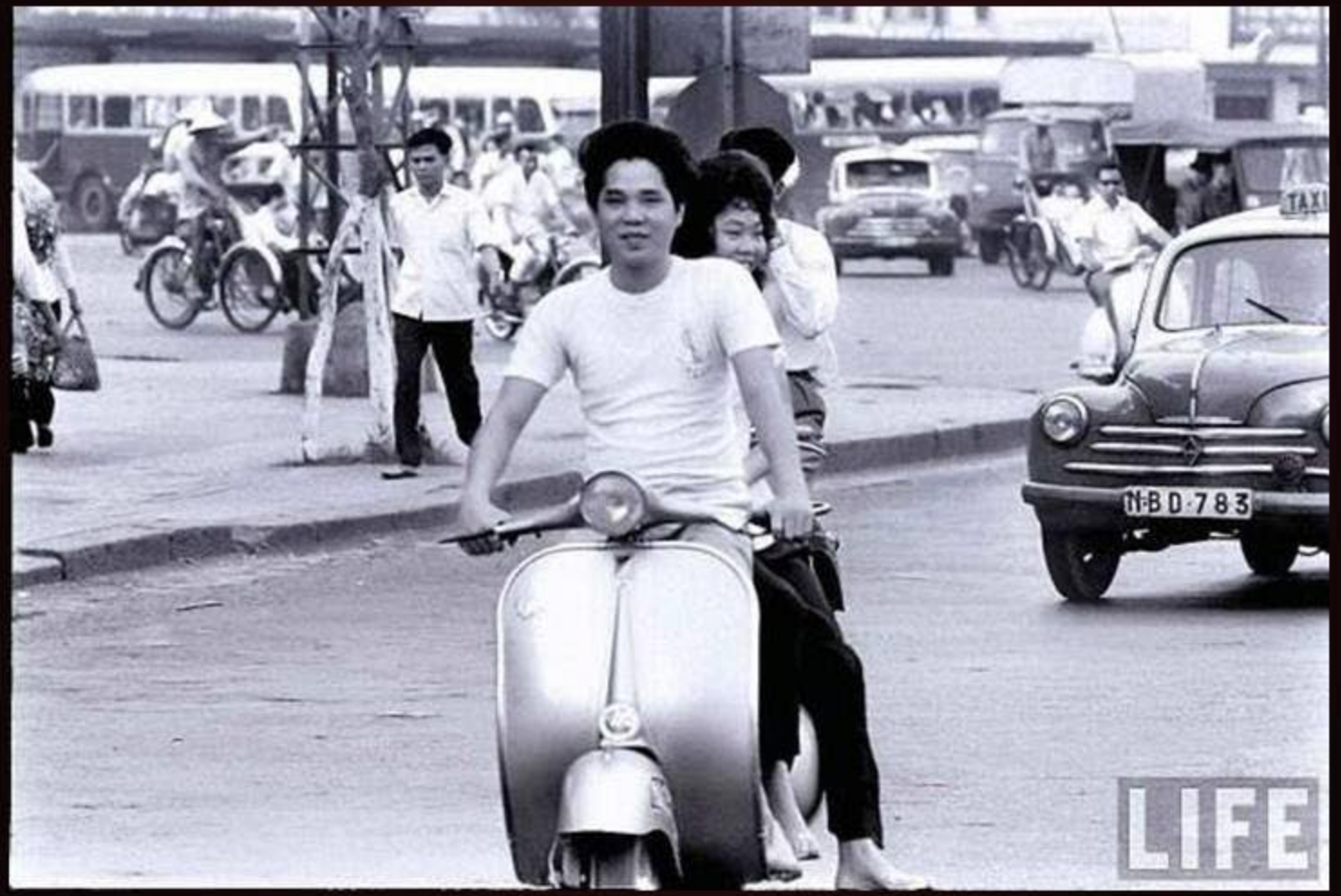
TAXI
N·B D·783
LIFE

NAB 86
LIFE

PHUOC-HUNG
HUY-CHUONG
QUEN-BOI
NHA THUOC TAY
VIET-THAI
MCD 933
LIFE

Diana
LIFE

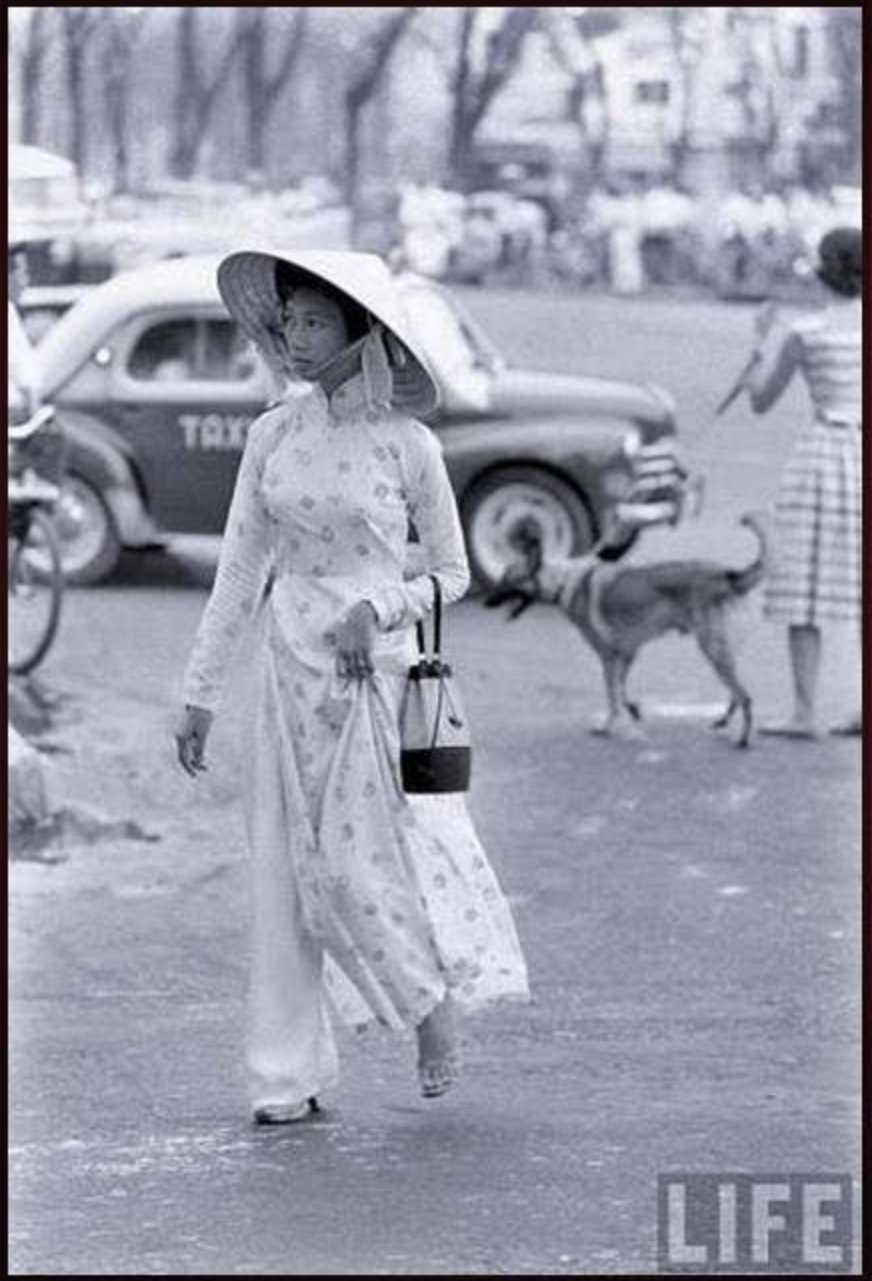
LIFE

LIFE

NECCHI
Lambretta
SINCERE
THANH-BACH
THANH-BACH
CALTEX
LIFE

PHUOC-HUNG
HUU-CHUONG
QUAM-DOI
THUOC TAY
VIET-THAI
NBN 310
LIFE

PALACE
LIFE

LIFE

LIFE

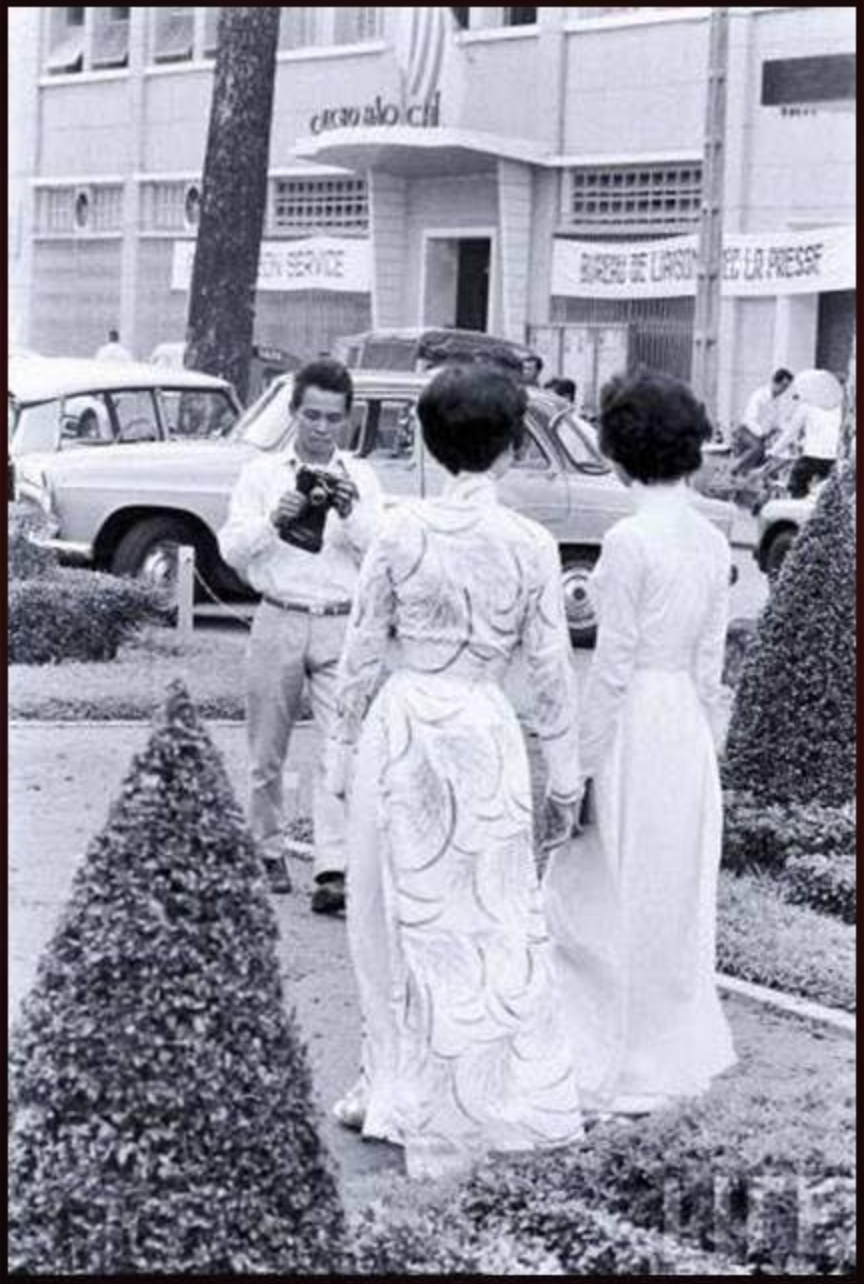

LIFE

NBD-CSI
LIFE

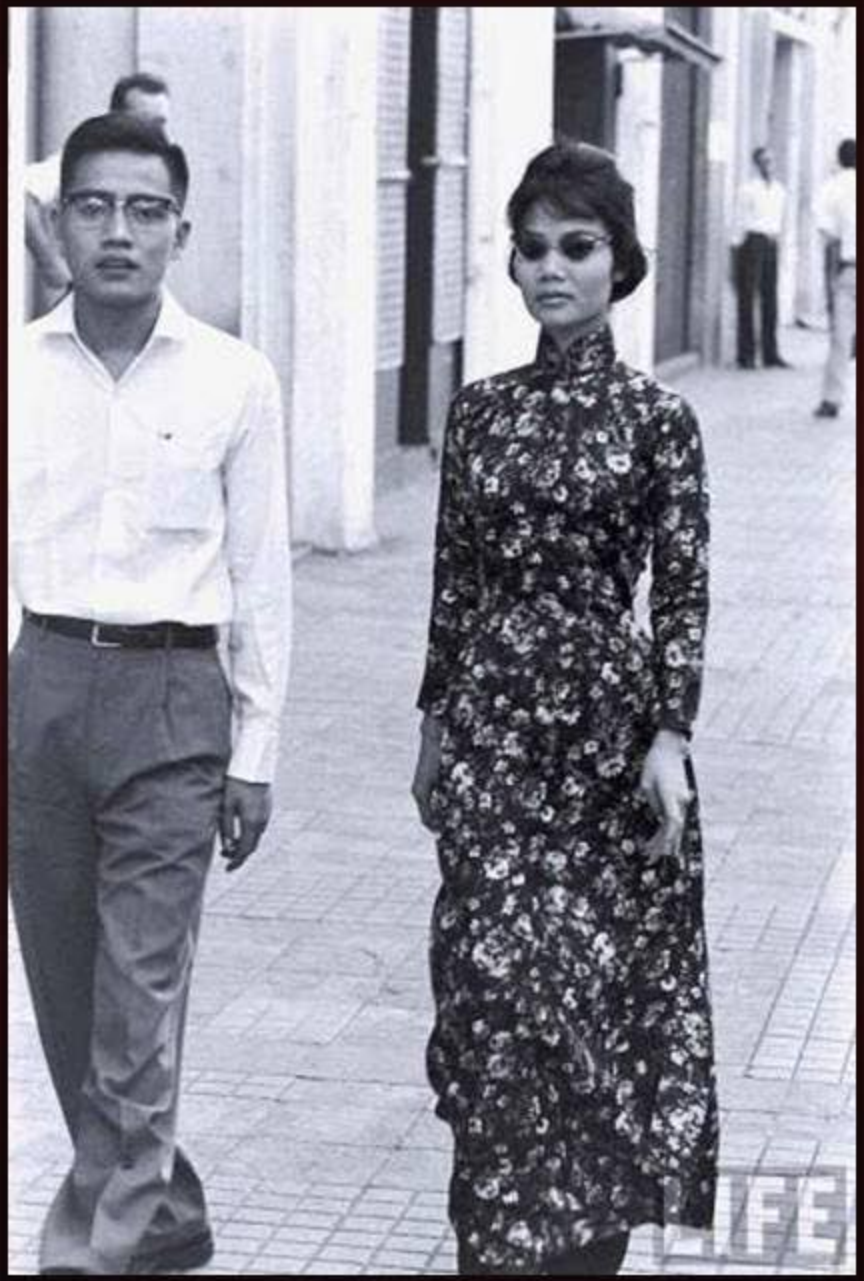
LIFE

LIFE

LIFE

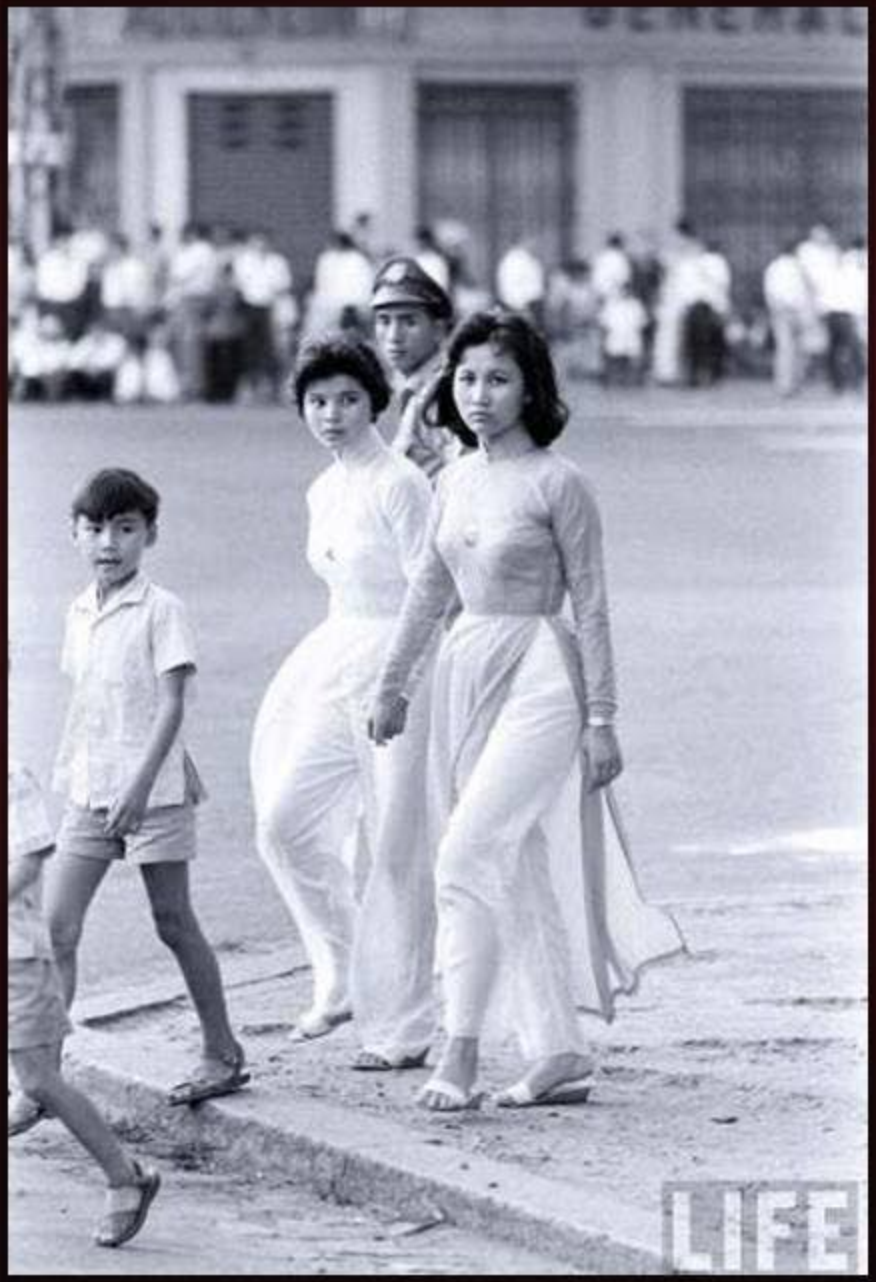
LIFE

LIFE

LIFE

LIFE

LIFE

LIFE

LIFE

LIFE

LIFE

LIFE

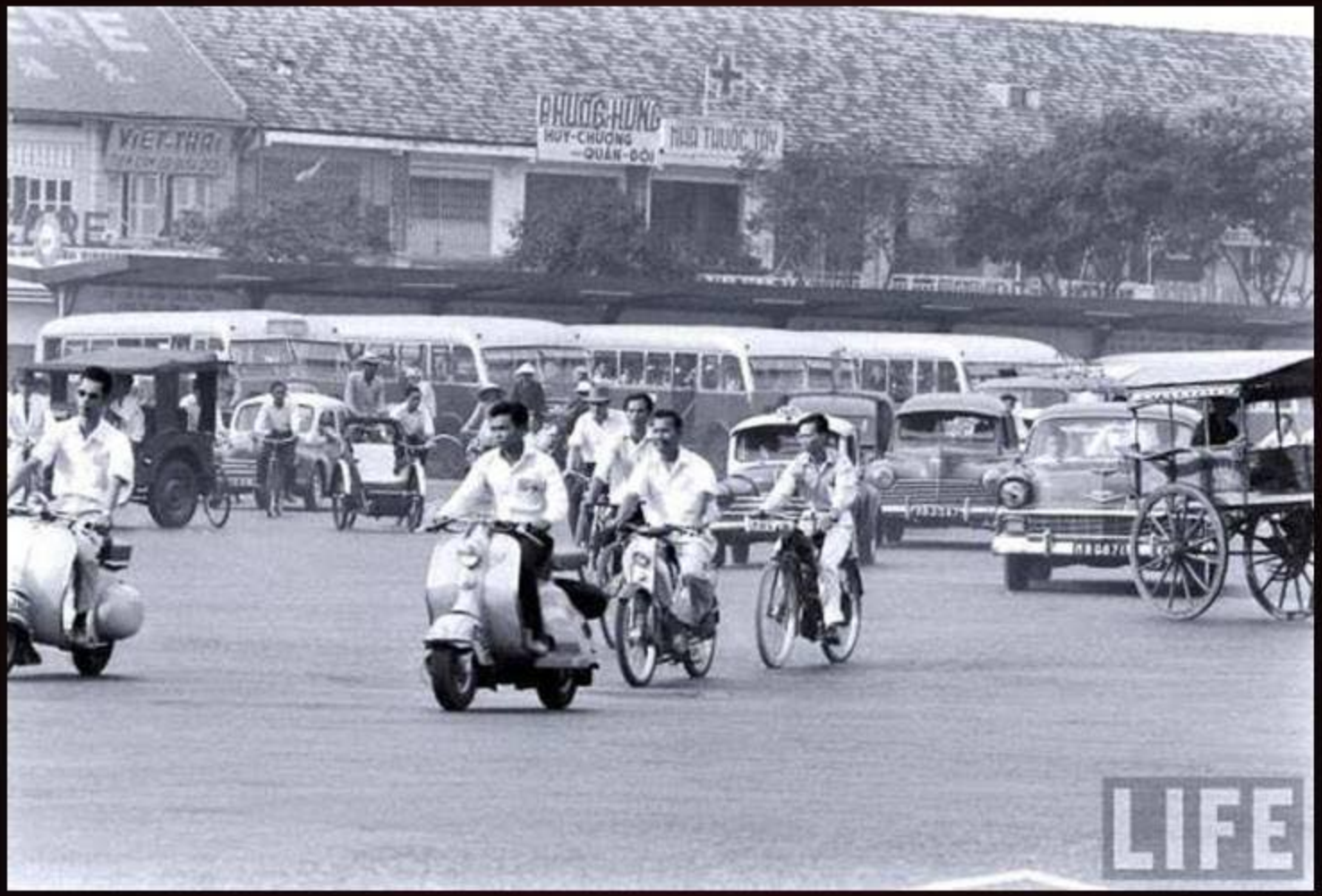
VIET-THAI
PHUOC-HUNG
HUY-CHUONG
QUAN-DOI
NHA THUOC TAY
LIFE

LIFE

LIFE

LIFE

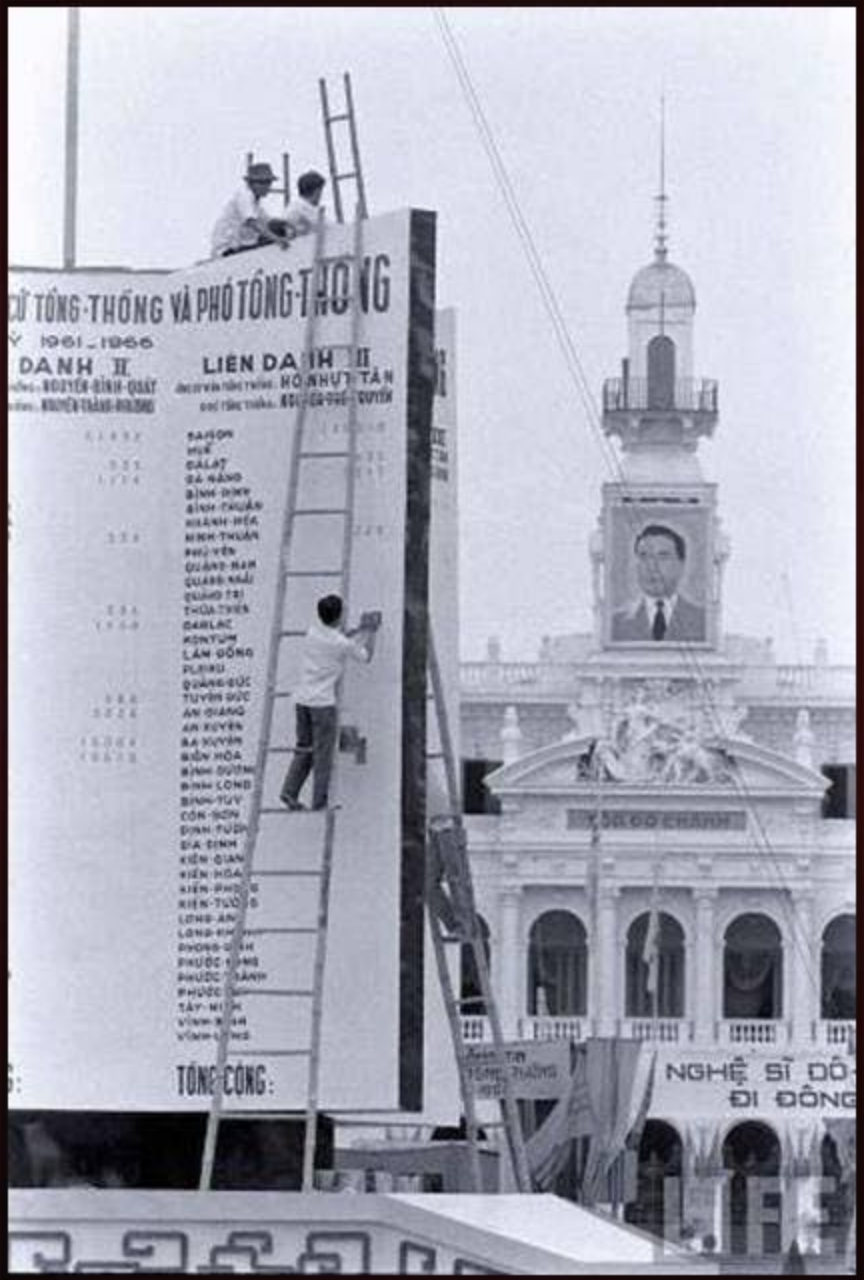
CỬ TỔNG-THỐNG VÀ PHÓ TỔNG-THỐNG
1961_1966
DANH II
LIÊN DANH II
SAIGON
HUẾ
ĐÀLẠT
ĐÀ NẴNG
TỔNG CỘNG:
NGHỆ SĨ ĐÔ
ĐI ĐÔNG

TAXI 2442
LIFE

CINEMA
LIFE

LIFE

SAIGON 1961

" SAIGON NHO SAIGON THUONG "

NHAC : THANH TRANG

CA SI : QUANG TUAN

THOI GIAN : 6':58

JAMESWOOS 2009